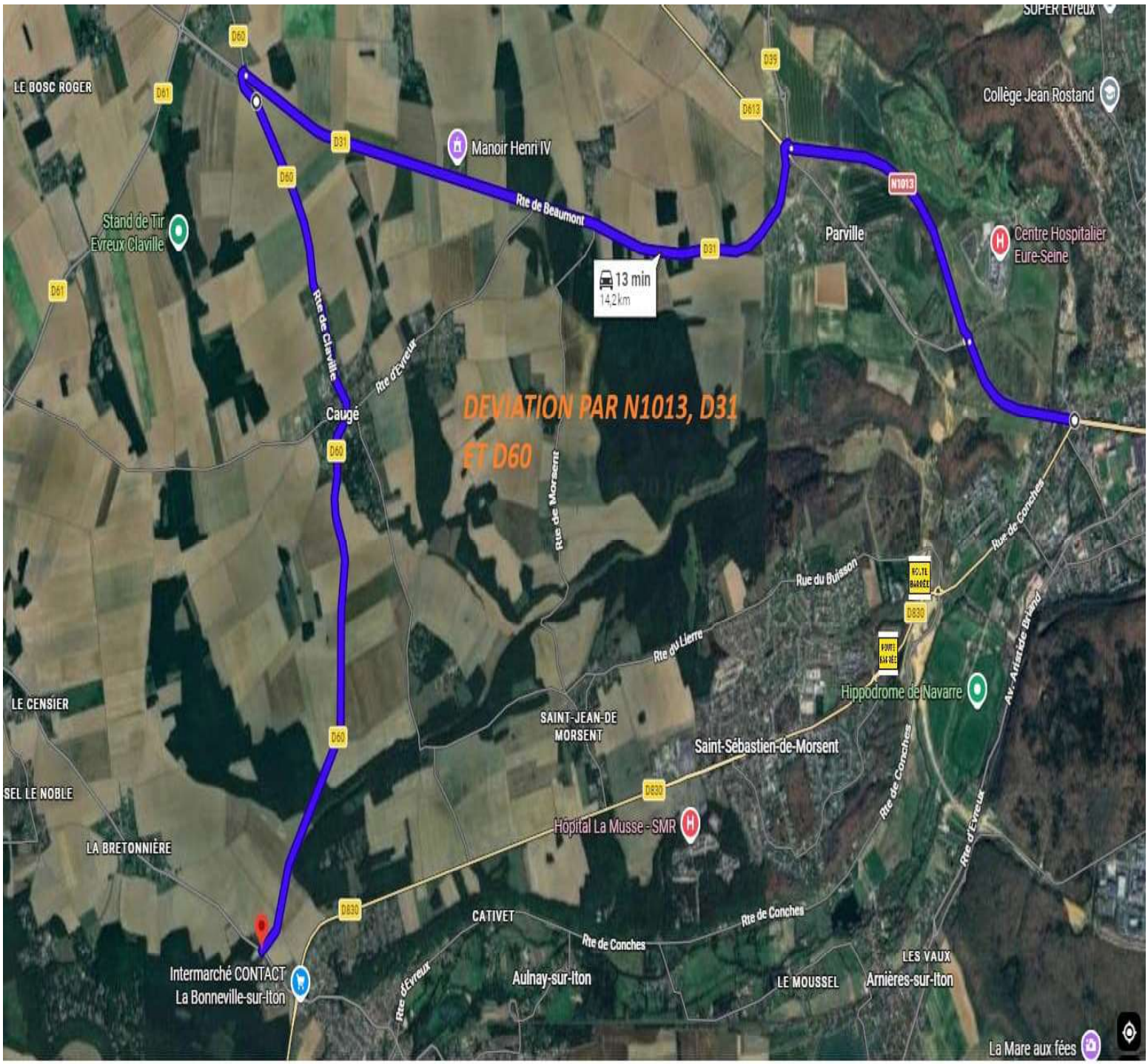DEVIATION GENERALE